



Certificate of Analysis

Powered by Confident Cannabis
1 of 3

Elite Cultivation & Processing

26180 N Country Club Rd 3249
Wynnewood, OK 73098
steven@elitecultivation.com
(405) 665-2612
Lic. #GAAA-VKPH-MKDH

Sample: SHOK23111072.6153

Strain: Concord Cream
Batch#: 1A40E0100002F53000005434; Sample Size: g
Sample Collected: 11/08/2023; Sample Received: 11/06/2023
Report Created: 11/08/2023

Sampling: ; Environment:

Concord Cream

Plant, Flower - Cured
Harvest Process Lot: ; METRC Batch: 1A40E0100002F53000005434; METRC Sample: 1A40E0100002F53000005459

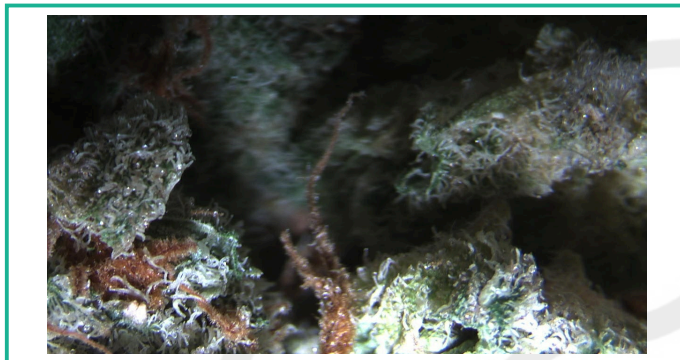

Safety

Pass	Pass	Not Tested	Not Tested	Pass	Pass
Pesticides	Microbials	Mycotoxins	Solvents	Metals	Foreign Matter

Potency

28.372%	0.340%
Total THC	Total CBD
10.3%	0.51 aw
Pass	Pass
Moisture	Water Activity

Terpene Aroma

Cinnamon	Hops	Magnolia
		2.870%
Orange	Apple	Total Terpenes



114154 S. 4629 Rd.
Sallisaw, OK
(918) 315-7892
<https://www.steepphillok.com>
Lic# LAAA-NJT2-DMOG
Accreditation #: 108156

K Faulkenberry

Kandice Faulkenberry
Laboratory Director



Confident Cannabis
All Rights Reserved
support@confidentcannabis.com
(866) 506-5866
www.confidentcannabis.com



ND=Not Detected, NR=Not Reported, LOD=Limit of Detection, LOQ=Limit of Quantitation. This product has been tested by Steep Hill Oklahoma, using valid testing methodologies and a quality system as required by state law. Values reported relate only to the product tested and batched under the batch number identified above. Steep Hill Oklahoma makes no claims as to the efficacy, safety, or other risks associated with any detected or non-detected level of any compounds reported herein. This Certificate must not be altered, and shall not be reproduced except in full, without the written approval of Steep Hill Oklahoma. Decision Rule: Statements of conformity do not take measurement uncertainty into account.



Certificate of Analysis

Powered by Confident Cannabis
2 of 3

Elite Cultivation & Processing

26180 N Country Club Rd 3249
Wynnewood, OK 73098
steven@elitecultivation.com
(405) 665-2612
Lic. #GAAA-VKPH-MKDH

Sample: SHOK23111072.6153

Strain: Concord Cream
Batch#: 1A40E0100002F53000005434; Sample Size: g
Sample Collected: 11/08/2023; Sample Received: 11/06/2023
Report Created: 11/08/2023

Sampling: ; Environment:

Concord Cream

Plant, Flower - Cured
Harvest Process Lot: ; METRC Batch: 1A40E0100002F53000005434; METRC Sample: 1A40E0100002F53000005459



Cannabinoids

Date of Analysis: 11/06/2023

Analyte	LOQ	Mass	Mass
	%	%	mg/g
THCa	0.001	31.217	312.17
Δ9-THC	0.001	0.994	9.94
Δ8-THC	0.002	ND	ND
THCV	0.002	0.070	0.70
CBDa	0.001	0.069	0.69
CBD	0.002	0.280	2.80
CBDV	0.002	ND	ND
CBN	0.002	ND	ND
CBGa	0.002	1.290	12.90
CBG	0.002	0.306	3.06
CBC	0.002	ND	ND
CBL	0.002	0.471	4.71
Total		34.698	346.98

Terpenes

Date of Analysis: 11/06/2023

Analyte	LOQ	Mass	Mass
	%	%	mg/g
β-Caryophyllene	0.002	0.669	6.69
β-Myrcene	0.002	0.251	2.51
β-Farnesene	0.001	0.248	2.48
Limonene	0.002	0.205	2.05
Nerolidol	0.002	0.174	1.74
α-Humulene	0.001	0.125	1.25
α-Cedrene	0.002	0.125	1.25
α-Bisabolol	0.002	0.123	1.23
Linalool	0.002	0.110	1.10
trans-Nerolidol	0.002	0.108	1.08
Fenchol	0.002	0.091	0.91
α-Terpineol	0.002	0.075	0.75
Guaiol	0.002	0.067	0.67
cis-Nerolidol	0.002	0.065	0.65
α-Pinene	0.002	0.062	0.62
α-Farnesene	0.001	0.052	0.52
Caryophyllene Oxide	0.002	0.047	0.47
Terpinolene	0.002	0.043	0.43
Menthol	0.002	0.039	0.39
Fenchone	0.002	0.038	0.38
β-Pinene	0.002	0.038	0.38
Eucalyptol	0.002	0.030	0.30
(-)-Borneol	0.002	0.030	0.30
α-Terpinene	0.002	0.030	0.30
Camphene	0.002	0.019	0.19
Geranyl Acetate	0.002	0.007	0.07

Total THC = THCa * 0.877 + Δ9-THC; Total CBD = CBDa * 0.877 + CBD; Standard potency analysis utilizing High Performance Liquid Chromatography with Photo Diode Array Detector (HPLC-PDA; SOP-068). Moisture content analysis utilizing Moisture Balance (MB; SOP-055)

Standard terpene analysis utilizing Gas Chromatography - Mass Spectrometry (GC-MS; SOP-069)
Notes:



114154 S. 4629 Rd.
Sallisaw, OK
(918) 315-7892
<https://www.steepphillok.com>
Lic# LAAA-NJT2-DMOG
Accreditation #: 108156

K Faulkenberry

Kandice Faulkenberry
Laboratory Director



Confident Cannabis
All Rights Reserved
support@confidentcannabis.com
(866) 506-5866
www.confidentcannabis.com



ND=Not Detected, NR=Not Reported, LOD=Limit of Detection, LOQ=Limit of Quantitation. This product has been tested by Steep Hill Oklahoma, using valid testing methodologies and a quality system as required by state law. Values reported relate only to the product tested and batched under the batch number identified above. Steep Hill Oklahoma makes no claims as to the efficacy, safety, or other risks associated with any detected or non-detected level of any compounds reported herein. This Certificate must not be altered, and shall not be reproduced except in full, without the written approval of Steep Hill Oklahoma. Decision Rule: Statements of conformity do not take measurement uncertainty into account.



Certificate of Analysis

Powered by Confident Cannabis
3 of 3

Elite Cultivation & Processing

26180 N Country Club Rd 3249
Wynnewood, OK 73098
steven@elitecultivation.com
(405) 665-2612
Lic. #GAAA-VKPH-MKDH

Sample: SHOK23111072.6153

Strain: Concord Cream
Batch#: 1A40E0100002F53000005434; Sample Size: g
Sample Collected: 11/08/2023; Sample Received: 11/06/2023
Report Created: 11/08/2023

Sampling: ; Environment:

Concord Cream

Plant, Flower - Cured
Harvest Process Lot: ; METRC Batch: 1A40E0100002F53000005434; METRC Sample: 1A40E0100002F53000005459



Pesticides Pass

Date of Analysis: 11/06/2023

Analyte	LOQ	Limit	Mass	Status
	PPM	PPM	PPM	
Abamectin	0.002	0.500	ND	Pass
Azoxystrobin	0.002	0.200	ND	Pass
Bifenazate	0.002	0.200	ND	Pass
Etoxazole	0.002	0.200	ND	Pass
Imazalil	0.002	0.200	ND	Pass
Imidacloprid	0.002	0.400	ND	Pass
Malathion	0.002	0.200	ND	Pass
Myclobutanil	0.002	0.200	ND	Pass
Permethrins	0.000	0.200	ND	Pass
Spinosad	0.000	0.200	ND	Pass
Spiromesifen	0.002	0.200	ND	Pass
Spirotetramat	0.002	0.200	ND	Pass
Tebuconazole	0.002	0.400	ND	Pass

Microbials Pass

Date of Analysis: 11/08/2023

Analyte	Limit	Mass	Status
	CFU/g	CFU/g	
Aspergillus flavus	0	ND	Pass
Aspergillus fumigatus	0	ND	Pass
Aspergillus niger	0	ND	Pass
Aspergillus terreus	0	ND	Pass
Salmonella	0	ND	Pass
Shiga Toxin E. Coli	0	ND	Pass
Yeast & Mold	10000	ND	Pass

Microbiological screening utilizing Medicinal Genomics SOP-703-OK - Limit units: CFU/g

Residual pesticide analysis utilizing Liquid and Gas Chromatography - Mass Spectrometry (LC-MSMS + GC-MSMS; SOP-070 + SOP-080) - Limit units: µg/g

Residual Solvents Not Tested

Date of Analysis: 11/08/2023

Analyte	LOQ	Limit	Mass	Status
---------	-----	-------	------	--------

Heavy Metals Pass

Date of Analysis: 11/06/2023

Analyte	LOQ	Limit	Mass	Status
	PPM	PPM	PPM	
Arsenic	0.020	0.200	<LOQ	Pass
Cadmium	0.020	0.200	<LOQ	Pass
Lead	0.020	0.500	ND	Pass
Mercury	0.002	0.100	<LOQ	Pass

Heavy metals analysis utilizing Inductively Coupled Plasma Mass Spectrometry (ICP-MS; SOP-072) - Limit units: µg/g

Mycotoxins Not Tested

Date of Analysis: 11/08/2023

Analyte	LOQ	Limit	Mass	Status
---------	-----	-------	------	--------



114154 S. 4629 Rd.
Sallisaw, OK
(918) 315-7892
https://www.steepphillok.com
Lic# LAAA-NJT2-DMOG
Accreditation #: 108156

K Faulkenberry

Kandice Faulkenberry
Laboratory Director



Confident Cannabis
All Rights Reserved
support@confidentcannabis.com
(866) 506-5866
www.confidentcannabis.com



ND=Not Detected, NR=Not Reported, LOD=Limit of Detection, LOQ=Limit of Quantitation. This product has been tested by Steep Hill Oklahoma, using valid testing methodologies and a quality system as required by state law. Values reported relate only to the product tested and batched under the batch number identified above. Steep Hill Oklahoma makes no claims as to the efficacy, safety, or other risks associated with any detected or non-detected level of any compounds reported herein. This Certificate must not be altered, and shall not be reproduced except in full, without the written approval of Steep Hill Oklahoma. Decision Rule: Statements of conformity do not take measurement uncertainty into account.